Bolandse Nooientjie

Arr: Henk Hagenbeuk

Stefan Foster

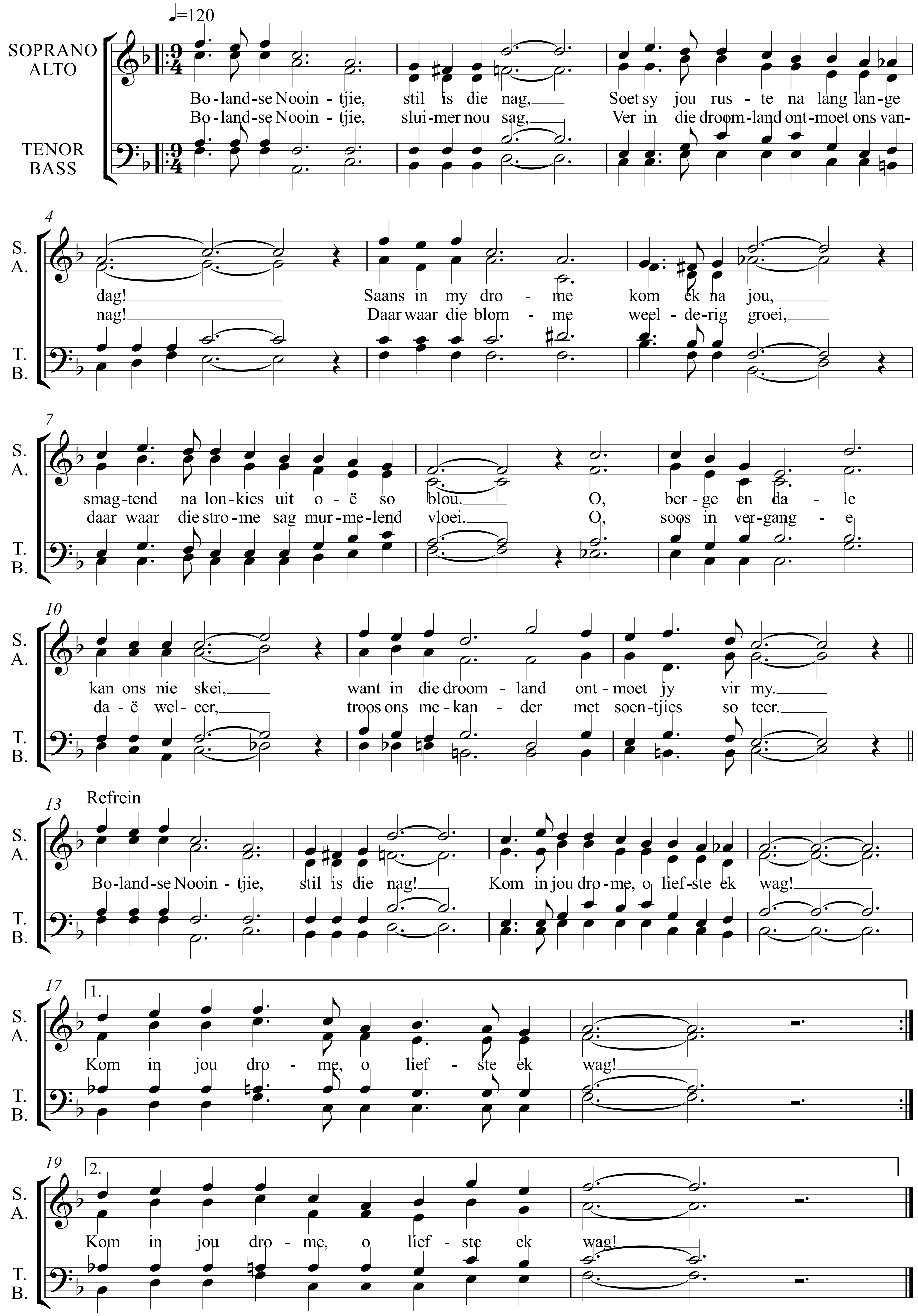

04-05-2009